

**WILDSTAR FARM EQUESTRIAN FACILITY**

SHERBORN MASSACHUSETTS



Polly Kornblith and Michael Newman  
16 Nason Hill Lane  
Sherborn, Massachusetts, 01770

© COPYRIGHT 2017 JAMES T. GUARINO CONSULTING.

ISSUED FOR BUILDING PERMIT - BARN PORTION

KEYPLAN

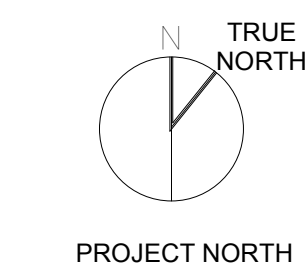

**STAIR AND RAMP DETAILS**

Scale: As indicated  
Job No.: 17001.00  
Drawn By: JTG  
Date: 12/28/17  
12/28/2017 8:05:00 AM

**A7-1-1**

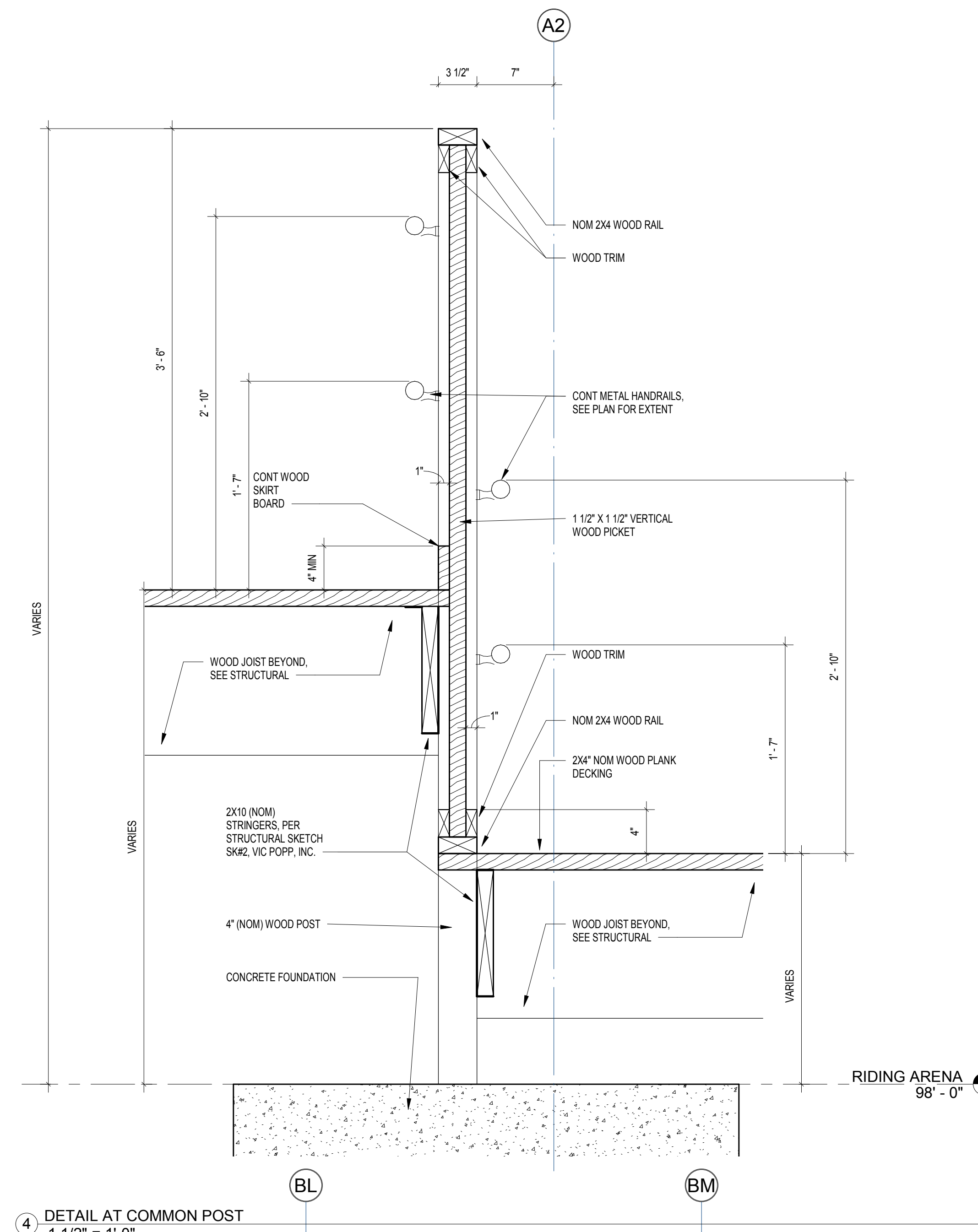

4 DETAIL AT COMMON POST  
1 1/2" = 1'-0"

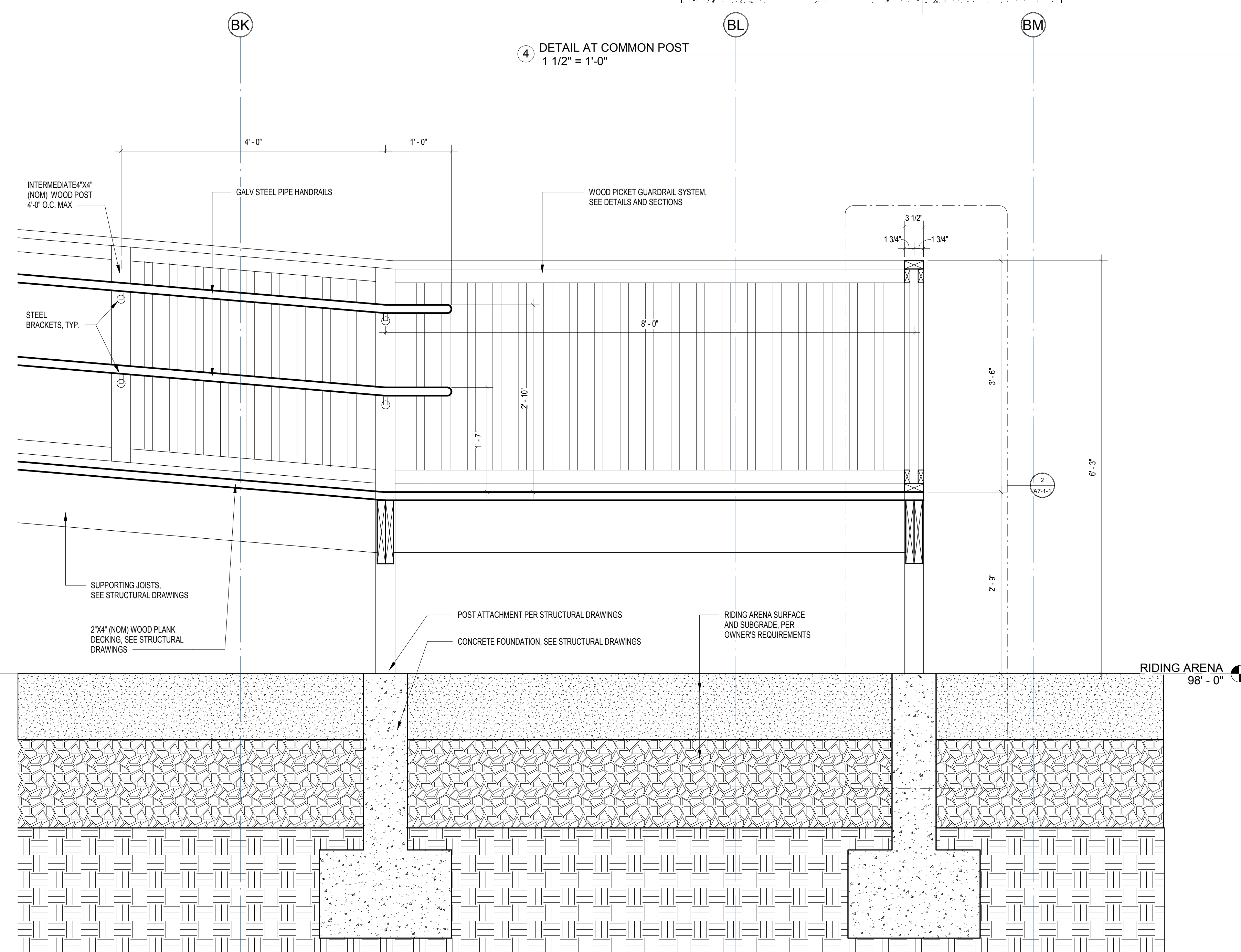

1 SECTION AT WOOD RAMP / LANDING  
1" = 1'-0"

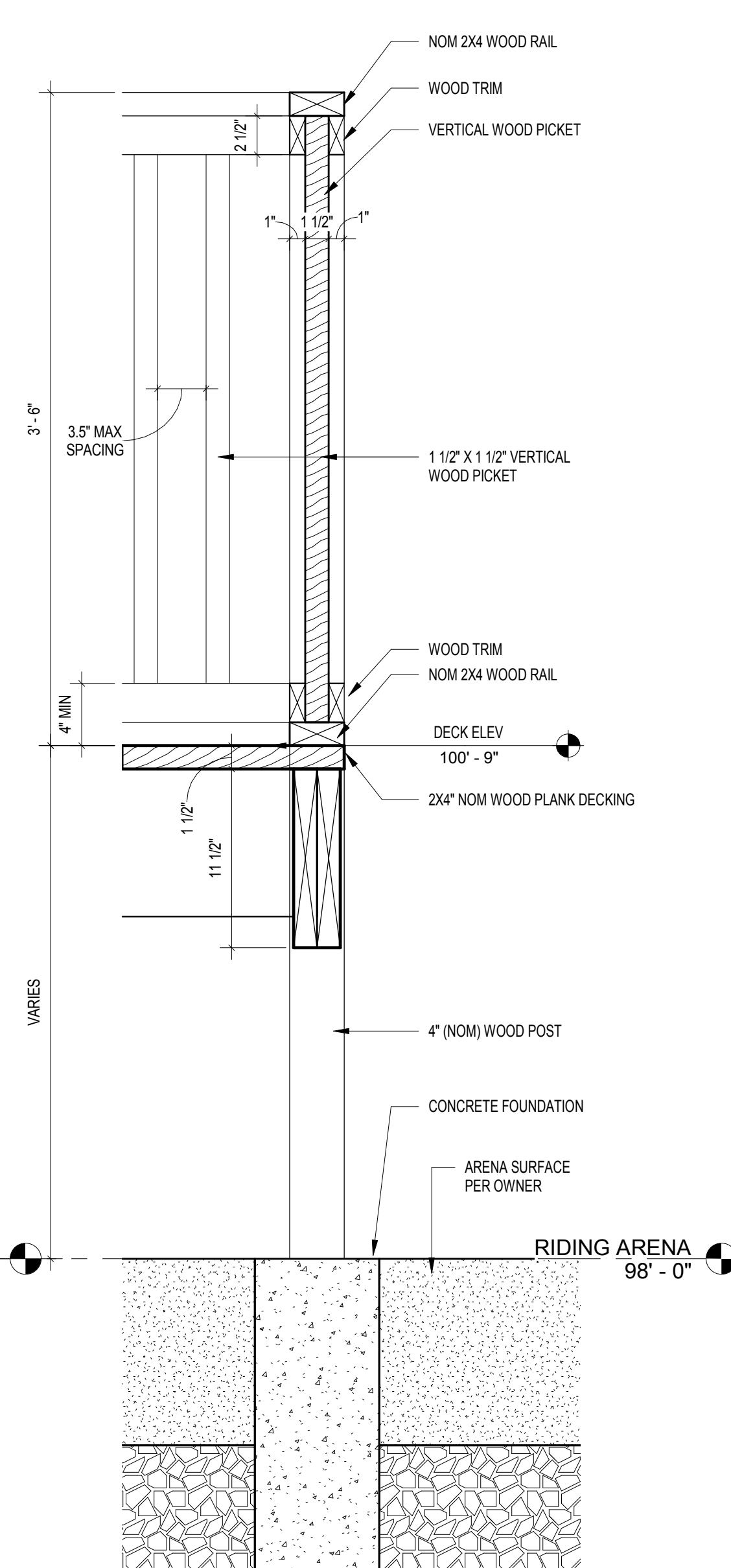

2 DETAIL AT GUARDRAIL  
1 1/2" = 1'-0"

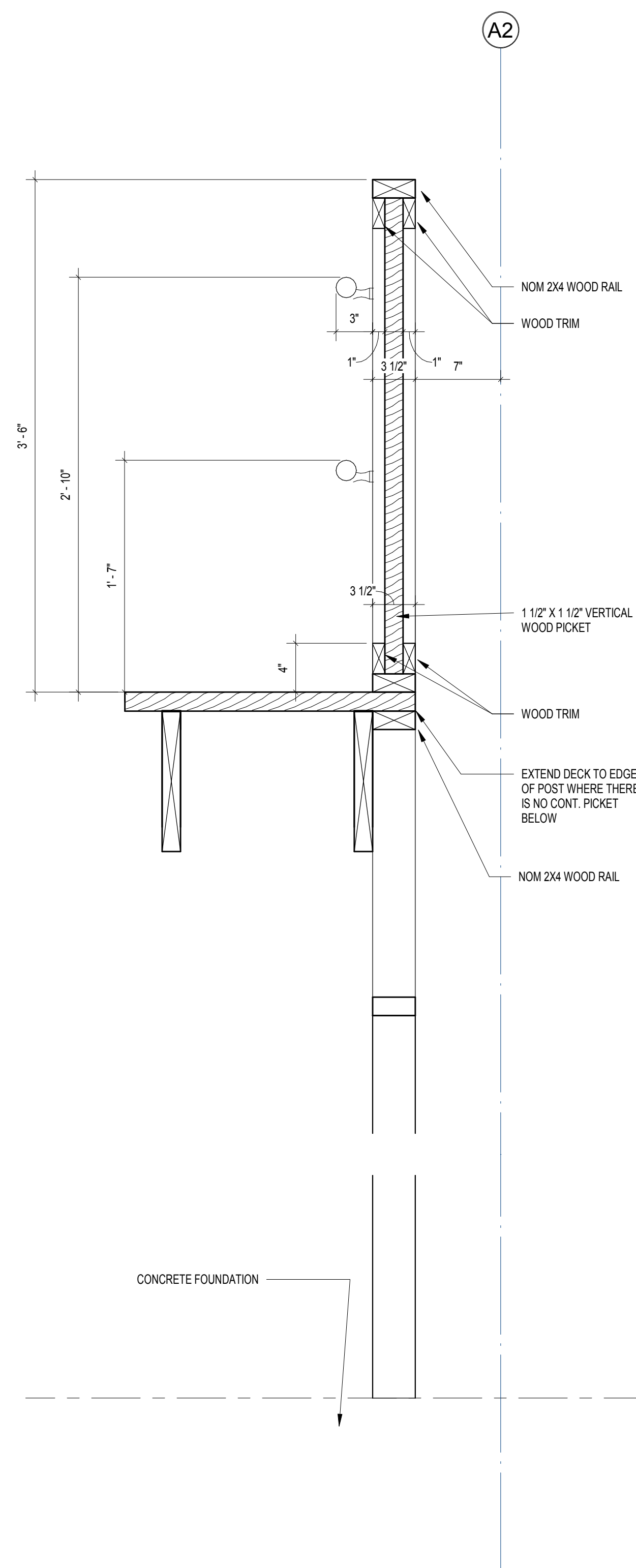

3 DETAIL OF RAIL  
1 1/2" = 1'-0"